

1ST ALTO SAX

VOCAL

SINCE I FELL FOR YOU

RUBATO - - - -

Two empty musical staves.

Two empty musical staves.

VOCAL
SINCE I FELL FOR
YOU

3RD ALTO SAX

- Staff 10: Ends with the instruction 'D.S. to (B) of coda'.

Tempo I

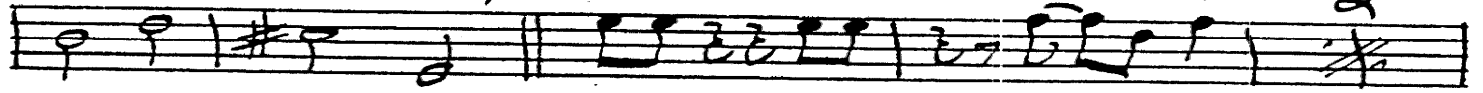

RUBATO...

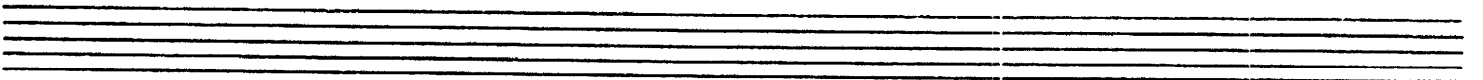
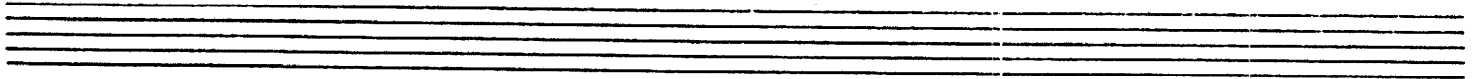
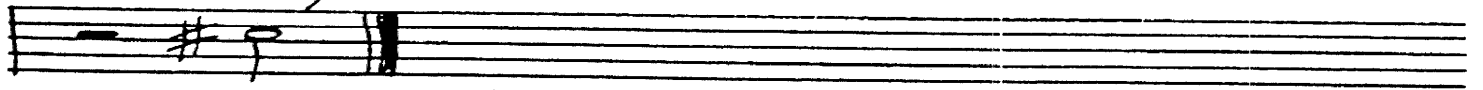

VOCAL
SINCE I FELL FOR
YOU

1ST TENOR SAX

Three empty musical staves.

2ND TENOR SAX

VOCAL

SINCE I FELL FOR
YOU

TEMPO I

RUBATO ---

BARI SAX

VOCAL
SINCE I FELL FOR
YOU

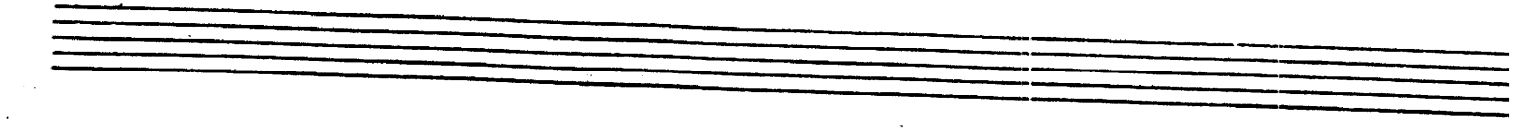

RUBATO... (circled fermata)

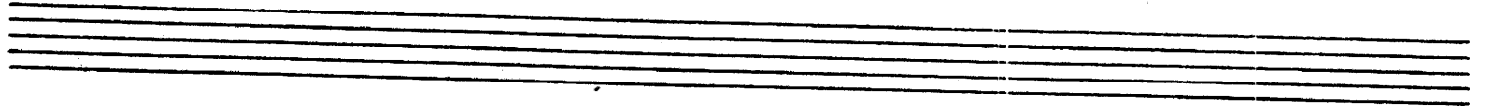

1-TRPT.

VOCAL SINCE I FELL FOR YOU

UNIS

Empty musical staff.

RUBATO - -

Empty musical staff.

2-TRPT.

VOCAL SINCE I FELL FOR YOU

unis

D.S. al **(B)**
allegro

TEMPO I

RUBATO ...

3-TRPT.

VOCAL

SINCE I FELL FOR YOU

Two empty musical staves.

Two empty musical staves.

4-TRPT.

VOCAL SINCE I FELL FOR YOU

VOCAL

SINCE I FELL FOR

1-TROMB.

YOU

Two empty musical staves at the bottom of the page.

VOCAL
SINCE I FELL FOR
YOU

2-TROMB.

VOCAL
SINCE I FELL FOR
YOU

3-TROMB.

Two empty musical staves at the bottom of the page.

TEMPO I

RUBATO

4-TROMB.

VOCAL SINCE I FELL FOR YOU

RUBATO

TEMPO I

Empty musical staff.

BASS

VOCAL

SINCE I FELL FOR
YOU

RUBATO

TEMPO I

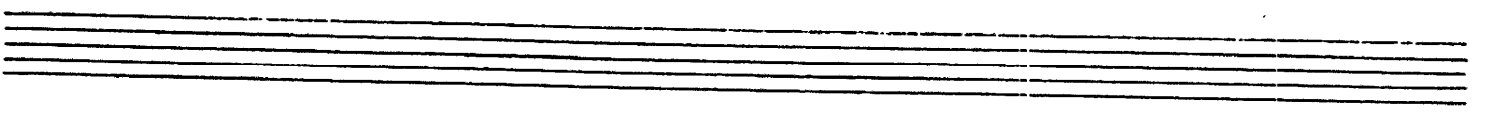
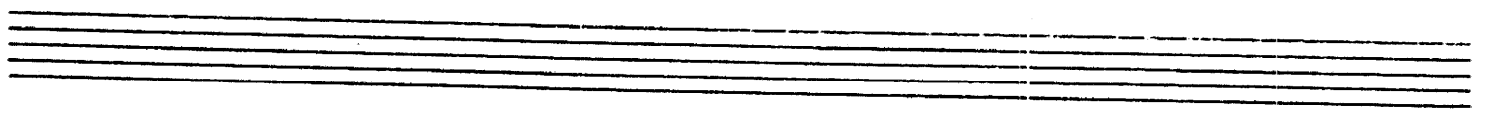
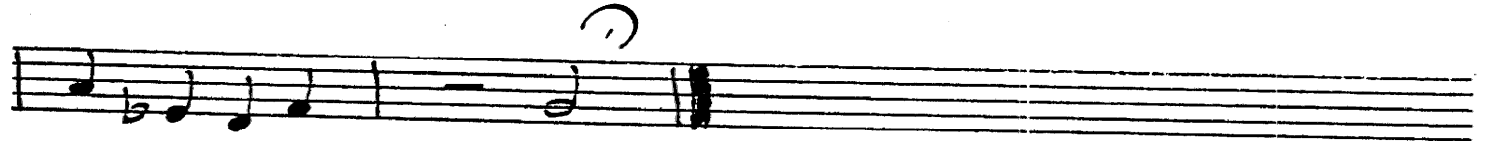

DRUMS

VOCAL

SINCE I FELL FOR YOU

BALLAD WITH A PUSH

VOCAL

Empty musical staves.

Empty musical staves.

VOCAL

VOCAL
SINCE I FELL FOR
YOU

4 (A)

YOU MAKE ME LEAVE MY HAP-PIY HOME

IT'S JUST MY LUCK AND NOW YOUR GONE SINCE I FELL FOR YOU

LOVE BRINGS SUCH MIS-ER-Y AND PAIN I KNOW I'LL NEV-ER BE THE

SAME SINCE I FELL FOR YOU IT'S

(B) 15.

SAD IT'S TOO SAD BUT I'M IN LOVE WITH YOU YOU

LOVE ME AND THEN YOU SNUB ME BUT WHAT CAN I DO I'M STIC IN

(C)

LOVE WITH YOU AND I GUESS I'LL NEV-ER BE THE SAME

I GET THE BLUES MOST EV-RY NIGHT SINCE I FELL FOR YOU

(D) 15. (B) al Coda

IT'S

SINCE I FELL FOR YOU I GET THE BLUES MOST EV'RY
DAY SINCE I FELL FOR YOU

RUBATO - - - - - TEMPO I (VOCAL AD LIB)

VOCAL SINCE I FELL FOR YOU

GUITAR

Chord progression for Section A:

Bb Cm F7(+9) 2 (A) VOCAL CUE Bb Cm F7

Chord progression for Section B:

Bb Gm Gbm Fm Bb7 Eb7 Db7 C7 Cm/F

Chord progression for Section C:

Bb Gm Cm F7 Bb G7 Cm F7 Bb Gm Gbm

Chord progression for Section D:

Fm Bb7 Eb7 Db7 C7 Cm/F Bb Cm/F

Chord progression for Section E:

Bb7 (B) S. Ebb7 (sus. 4)

Chord progression for Section F:

Bb Eb7 (sus. 4) Bb G7

Chord progression for Section G:

C7 F7 (C) Bb Cm F7 Bb Gm Gbm

Chord progression for Section H:

Fm Bb7 Eb9 Db9 C7 Cm/F

Chord progression for Section I:

Bb G7 Cm Cm/F (D) Bb B7 Gb7 F7 Bb

Chord progression for Section J:

F7(+9) F7 E7 Eb7 Cm Bb Cm C#0 Bbm D.S. al fine (B)

Chords and dynamics written above the staff:

- C7
- Cm⁷/F
- Bb⁷ G⁷
- E⁷ C#⁷ Bb⁷
- Eb⁷ Db⁷

Chords and dynamics written below the staff:

- C7
- RUBATO - - TEMPO
- Bb
- Cm F⁷(+9)
- 2
- Bb(+11)

The notation includes a double bar line, a fermata, and a final double bar line. There are also some handwritten notes and symbols like "7" and "2" that might indicate fingerings or other performance instructions.

Two empty musical staves, each consisting of five horizontal lines, positioned below the first staff.

PIANO

VOCAL SINCE I FELL FOR YOU

Chord progressions and markings include:

- Measure 1: B^b , Cm , $F^7(+9)$
- Measure 2: B^b , Cm , F^7 (with circled A and "VOCAL CUE" above)
- Measure 3: B^b , Gm , G^b , Fm , B^b7 , E^b7 , D^b7 , C^7 , Cm/F
- Measure 4: B^b , Gm , Cm , F^7 , B^b , G^7 , Cm , F^7 , B^b , Gm , G^b
- Measure 5: Fm , B^b7 , E^b7 , D^b7 , C^7 , Cm^7/F , B^b , Cm/F
- Measure 6: B^b7 , E^b7 (sus. 4), B^b , G^7
- Measure 7: B^b , E^b7 (sus. 4), B^b , G^7
- Measure 8: C^7 , F^7 , B^b , Cm , F^7 , B^b , Gm , G^b
- Measure 9: Fm , B^b7 , E^b9 , D^b9 , C^7 , Cm^7/F
- Measure 10: B^b , G^7 , Cm , Cm/F , B^b , B^7 , G^b7 , F^7 , B^b
- Measure 11: $F^7(+9)$, $F^7(+5)$, F^7 , E^7 , E^b7 , Cm , B^b , Cm , $C^{\#0}$, B^b7 , B^b , $C^{\#0}$, B^b7

The score concludes with a double bar line and the instruction "D.S. al coda" with a circled B.

Chord symbols above the staff: C7, Cm/F, Bb7, G7, E7, C#7, Bb7, Eb7, Db7.

Chord symbols below the staff: C7, RUBATO... TEMPO, Bb, Cm, F7(+9), 2, Bb(+11).

Below the staff, there are several horizontal lines representing a bass line, with some notes and rests written in a simplified manner.